

SOCALCOURSING.ORG

Southern California Lure Coursing

CALIFORNIA COURSING ASSOCIATION  
Jennifer Gysler  
P.O. Box 249720  
Pinon Hills, CA  
92372  
FIRST CLASS MAIL  
DATED MATERIAL

**MASKS REQUIRED  
COVID-19 PROTOCOLS  
ATTACHED  
COVID-19 WAIVER MUST BE  
SIGNED\*\***

**ENTRIES LIMITED TO 50 DOGS**



## PREMIUMLIST

Early entries close Thursday, Dec. 17, 2020 at 8 pm  
Send entries to P.O. Box 720249, Pinon Hills CA 92372  
Day-of-event entries close at 8:30 am on respective dates  
**Incomplete, unsigned, conditional or unpaid entries will not be accepted.**



## ALL SIGHTHOUND AKC LURE COURSING TESTS AND TRIALS

CCA IS LICENSED BY THE AKC

**SATURDAY, DEC. 19, 2020**

Event #2020251413

**SUNDAY, DEC. 20, 2020**

Event #2020251414

**PRADO RECREATION DOG PARK  
, 17505 Euclid Ave, CHINO CA**

Trial Early Entry Fees	\$20 for first hound \$15 for additional hounds, same
owner Test Early Entry Fees	\$15 per hound
Day-of-Event Fee	\$25 per hound, Test or Trial



Permission has been granted by The American Kennel Club for the holding of this event under American Kennel Club Rules and Regulations.

**ENTRIES LIMITED TO 50 DOGS!!**

# CALIFORNIA COURSING

## OFFICERS

President: John Skoglund      Vice President: Sue Smith  
 Secretary: Jennifer Gysler      Treasurer: Scott Pack

Directors: Linda D'Antonio, Jane Taylor, Jennie Skoglund, Anne Pack, H.Smith

## FIELD COMMITTEE

Field Chairman: John Skoglund, CA  
 Field Secretary: Jennifer Gysler ..... 818-400-4812  
 P.O. Box 720249, Pinon Hills, CA 92372  
[jennifergysler@gmail.com](mailto:jennifergysler@gmail.com)  
 Lure Operators: Scott Pack, Hunter Smith, Keith Hicks, John Skoglund

## JUDGES AND ASSIGNMENTS

Julie Garrahan, Phoenix, AZ  
 Annemarie Pack, Santa Paula, CA  
 Hunter Smith, El Cajon, CA

SATURDAY 12/19/20	Jc/Qc	A	B	B	C	G	I	I	I	P	P	R	S	S	W	FSS	JGL
		A	A	O			B	W	G		P		A	L			
Julie G	X	X	X	X	X	X	X	X									
Annemarie									X	X				X	X	X	X
Hunter												X	X				

SUNDAY 12/20/20	Jc/Qc	A	B	B	C	G	I	I	I	P	P	R	S	S	W	FSS	JGL
		A	A	O			B	W	G		P		A	L			
Julie G								X		X			X	X	X	X	X
Annemarie	X	X	X	X	X						X	X					
Hunter						X	X	X									

## EARLY ENTRY FEES AND PAYMENTS

MAIL ENTRIES to the Field Secretary's address above and make checks payable to "CCA". FAX ENTRIES will not be accepted. E-MAIL ENTRIES will be accepted provided the Field Secretary receives payment before 8:00 pm on Thursday, September 17, 2020 and the entry form is signed. **If paying by PayPal, send payment to [socalcoursing@gmail.com](mailto:socalcoursing@gmail.com) only – use "friends & family". Do not defer the pay pal fees to the club or your entry will be rejected. Email your entry to [jennifergysler@gmail.com](mailto:jennifergysler@gmail.com)**

**TRIAL HOURS:** 7:30 am (facility opens) until completion

**ROLL CALL:** 8:30 am for Trial; 2pm for Tests

All exhibitors must be present for Roll Call.

**INSPECTION:** Immediately follows Roll Call with early Inspection available

**DRAW:** Immediately follows Inspection

# CALIFORNIA COURSING

## ELIGIBLE BREEDS

Only purebred Afghan Hounds, Azawakhs\*, Basenjis, Borzoi, Cirnechi dell'Etna, Greyhounds, Ibizan Hounds, Irish Wolfhounds, Italian Greyhounds, Norrbottenspets\*, Peruvian Inca Orchid\*, Pharaoh Hounds, Portuguese Podengos\*, Portuguese Podengo Pequenos, Rhodesian Ridgebacks, Salukis, Scottish Deerhounds, Sloughis\*, Thai Ridgebacks\* and Whippets that are one year of age or older and have been registered with the American Kennel Club, the AKC Foundation Stock Service, an AKC recognized foreign registry or that have been granted an Purebred Alternative Listing (PAL/ILP) may be entered. FSS breeds are denoted with an asterisk.

## LURE COURSING TEST

**JC TEST RUNS:** Open to all hounds of an eligible breed. A hound, at least 12 months of age, running alone shall receive a certification from a Judge on one date and a second certification from a different Judge at a later date, stating that the hound completed a 600 yard course with a minimum of four (4) turns. The hound must complete the course with enthusiasm and without interruption.

**QC TEST RUNS:** Open to all hounds of an eligible breed. A hound at least 12 months of age (Qualifying Hound) running with another hound of the same breed or another breed with a similar running style (Partner Hound) shall receive certification from a licensed judge, stating that the hound completed a 600 yard course with a minimum of four (4) turns. The hound must complete the course with enthusiasm and without interruption. **The handler presenting the Qualifying Hound shall be responsible for providing the Partner Hound for the test. It is recommended that every Qualifying Hound practice with other hounds prior to being presented for a QC test.**

## LURE COURSING TRIAL

**OPEN STAKE:** Open to hounds that have obtained an AKC Qualified Courser Certificate, an ASFA Field Champion title, or a CKC Field Champion title. Hounds that have earned an AKC Field Champion title are not eligible to enter the Open Stake.

**SPECIAL STAKE:** Open to hounds that have earned their AKC Field Champion title.

**OPEN VETERAN STAKE:** Open to hounds that are eligible to enter the Open or Special Stakes and have reached 6 years of age on the day of the trial, except Irish Wolfhounds at 5 years of age, and Afghan Hounds, Rhodesian Ridgebacks, Salukis and Whippets at 7 years of age.

**SINGLE STAKE:** Open to hounds including those disqualified to run in other stakes.

*Portuguese Podengo Pequenos, and FSS breeds are ineligible to compete for BIF.*

## RIBBONS AND TROPHIES

**1<sup>st</sup> place:** Blue ribbon      **2<sup>nd</sup> place:** Red ribbon      **3<sup>rd</sup> place:** Yellow ribbon      **4<sup>th</sup> place:** White ribbon      **5<sup>th</sup> place:** Pink ribbon

**Best of Breed:** Purple and Gold rosette

**Best in Field:** Red, White and Blue rosette

**New Field Champion:** Medal given by SoCal Coursing

# CALIFORNIA COURSING ASSOCIATION

## ENTRY INFORMATION

---

1. Hounds not present at the time of roll call will be scratched after a 5 minute grace period.
2. Each entry will be examined at inspection for breed disqualifications.
3. Bitches in season, hounds with breed disqualifications (except for the Single Stake) and lame hounds will be excused and have their entry fees refunded.
4. Spayed and neutered hounds, without breed disqualifications, may be entered.
5. Monorchid and cryptorchid hounds are ineligible to participate.

## OPERATIONAL INFORMATION

---

1. All hounds will run twice, in trios, if possible, or braces unless excused, dismissed or disqualified.
2. Each course will be reversed for the final runs while the Best of Breed and Best in Field running directions are determined by the judges.
3. Gas powered continuous loop lure machines will be used. The lures will consist of plastic strips. Backup equipment will be available.

## GENERAL INFORMATION

---

1. Please bring your own food, shade and water.
2. A restroom will be available.
3. No one, except Field Committee members, will be allowed on the field without the expressed permission of the Field Committee.
4. A \$5 fine will be assessed for loose hounds during courses in progress.
5. Anyone failing to clean up their dogs' waste will be excused from the field for the day.
6. Anyone exhibiting unsportsmanlike conduct will be excused from the field for the day.
7. CCA assumes no liability for injury to any person or dog before, during or after the Tests and Trials.

## SOCAL CUP QUALIFYING EVENTS

---

For any hound that enters these trials, they will accumulate SoCal points based on the number of dogs defeated within a particular sighthound breed. The dogs defeated are calculated on cumulative score without regard to the stake entered (i.e. open, special, veteran). Of the 14 scheduled trials, your hound must have minimally competed in 8 of them to attain eligibility into the SoCal Cup final in December.

**CCA DOES NOT AGREE TO ARBITRATE CLAIMS as set forth in the AKC entry form.**

# CALIFORNIA COURSING ASSOCIATION

## DIRECTIONS

---

### DIRECTIONS

*From Orange County: Take the 55 North to the 91 East. Next, merge onto the 71 North. Then, take the Butterfield Ranch Road/Euclid Avenue (CA-83) exit. Turn right and the facility will be located on the right side 1/10 of a mile down Euclid Avenue.*

*From the Inland Empire: Take the 91 West onto the 71 North. Exit Butterfield Ranch Road/Euclid Avenue (CA-83) and make a right. The facility will be located on the right side 1/10 of a mile down Euclid Avenue.*

*From San Gabriel Valley: Take the 210 East to the 57 South. Then, transition on the 71 South towards Corona. Take the Butterfield Ranch Road/Euclid Avenue (CA-83) exit and turn left. The facility will be located on the right side 1/3 of a mile down Euclid Avenue.*



# CALIFORNIA COURSING ASSOCIATION

## PRACTICE

Will be available both Saturday and Sunday if weather, equipment and daylight permit. Practice is \$2 per dog/run. The exact time they will take place depends on the flow of the Trial.



## VETERINARIAN

**Yorba Regional Animal Hospital** ..... 714-921-8700 8290 E. Crystal Drive, Anaheim, CA 92807  
Head south on S Euclid Ave. Turn slight right to merge onto CA-71 S. Keep right at the fork, follow signs for California 91 W/Beach Cities and merge onto CA-91 W. Take exit 39 for Weir Canyon Rd/ Yorba Linda Blvd. Turn right onto Yorba Linda Blvd. Take the 1st right onto Savi Ranch Pkwy. Take the 1st left onto Crystal Dr.

## HOSPITAL

**Chino Valley Medical Center** ..... 909-464.8600  
5451 Walnut Avenue, Chino, CA 91710

Head south on S Euclid Ave. Turn left to merge onto CA-71 N. Take exit 7 for Central Ave toward Soquel Canyon Pkwy. Turn right onto Central Ave. Turn right onto Walnut Ave.

## MOTELS

**La Quinta Inn & Suites**  
3555 Inland Empire Blvd Ontario, CA  
909-476-1112  
**Motel 6**  
231 North Vineyard Ave Ontario, CA  
~~909-937-6000~~

**Ayres Suites Corona West**  
1900 W Frontage Rd Corona, CA  
951-738-9113

## CAMPING

Overnight camping is permitted at the facility for an additional \$15 per night.

## Alternative Site

**Prado Regional Park** ..... 909-597-4260  
16700 Euclid Avenue, Chino, CA 91708

Camping fees include \$7 non-refundable camping reservation fee with \$35 per unit per night which includes hook-ups.

Head north on S Euclid Ave. approximately 1 mile. Destination will be on the right.

**CCA reserves the right to alter course plans as necessary.**

# CALIFORNIA COURSING ASSOCIATION

## FIELD AND COURSEPLANS

Average High: 72°

Field Surface: Natural terrain field Fencing: **Not fully fenced**

## SATURDAY – 750 YARDS

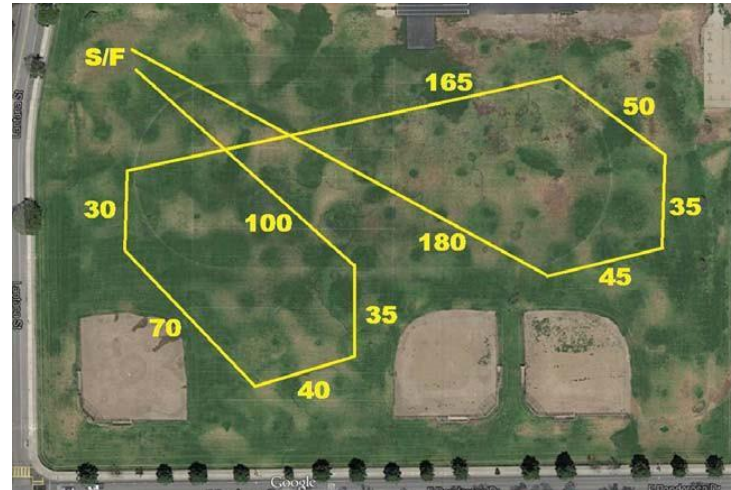

## SUNDAY – 790 YARDS

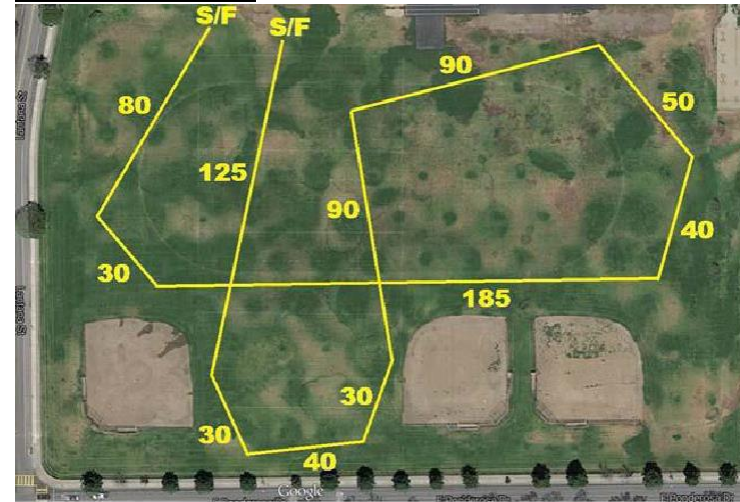

## OFFICIAL AMERICAN KENNEL CLUB LURE COURSING ENTRY FORM

Club: <b>CALIFORNIA COURSING ASSOCIATION</b>		Date: <b>SAT 12/19/20</b>	Event #: <b>2020251413</b>	
Location: <b>Chino, CA</b>		Event type (test or trial) <input type="checkbox"/> Test <input type="checkbox"/> Trial		
Stakes: <input type="checkbox"/> JC <input type="checkbox"/> QC <input type="checkbox"/> Open <input type="checkbox"/> Special <input type="checkbox"/> Veteran <input type="checkbox"/> Single		Breed:	I enclose entry fees in the amount of: \$	
Breeder:	AKC# <input type="checkbox"/> PAL# <input type="checkbox"/>	Foreign # & List Country: <input type="checkbox"/>	Date of Birth:	
Call Name of Dog:	Registration #:		Sex:	
Full Name of Dog:				
Sire:				
Dam:				
Actual Owner(s):				
Owner's Address:				
City:		State:	Zip Code:	
Name of Owner's Agent/Handler (if any) at Trial:				
<input type="checkbox"/> Please Separate My Entries.		<input type="checkbox"/> Hound Dismissed Within the Last 6 Trials.		
<p><b>AKC Rules, Regulations, Policies and Guidelines are available on the American Kennel Club website: <a href="http://www.akc.org">www.akc.org</a> AGREEMENT</b></p> <p>I CERTIFY that I am the actual owner of this dog, or that I am the duly authorized agent of the actual owner whose name I have entered above. In consideration of the acceptance of this entry, I (we agree to abide by the rules and regulation of The American Kennel Club in effect at the time of this trial, and by the rules and regulations appearing in the premium list for this trial, and entry for. I (we) certify and represent that the dog entered in not a hazard to persons or other dogs. The entry is submitted for acceptance on the foregoing representation and Agreement. I (we) agree that the club holding this event has the right to refuse this entry for cause which the club shall deem sufficient. In consideration of the acceptance of this entry and the holding of this event and of the opportunity to have the dog judged an to win prize money, ribbons, or trophies, I (we) agree to hold the AKC, the event giving club, their members, directors, governors, officers, agents superintendents or event secretary ant the owner or lessor of the premises and any provider of services that are necessary to hold this event and any employees or volunteers of the aforementioned parties, and any AKC approved judge, judging at this event, harmless from any claim for loss or injury which may me alleged to have been caused directly or indirectly to any person or thing by the act of this dog while in or about the event premises or grounds or near any entrance thereto, and I (we) person all assume all responsibility and liability for any such claim; and I (we) further agree to hold the aforementioned parties harmless from any claim for loss, injury or damage to this dog.</p> <p>Additionally, I (we) hereby assume the sole responsibility for and agree to indemnify, defend and save the aforementioned parties harmless from any and all loss and expense (including legal fees) by reason of the liability imposed by law upon any of the aforementioned parties for damage because of bodily injuries, including death at any time resulting therefrom, sustained by any person or persons, including myself (ourselves) or on account of damage to property, arising out of or in consequence of my (our) participation in this event, however such, injuries death or property damage may be caused, and whether or not the same may have been cause or may be alleged to have been cause by the negligence of the aforementioned parties or any of their employees, agents, or any other persons. I (WE) AGREE THAT ANY CAUSE OF ACTION, CONTROVERSY OR CLAIM ARISING OUT OF OR RELATED TO THE ENTRY, EXHIBITION OR ATTENDANCE AT THE EVENT BETWEEN THE AKC AND MYSELF (OURSSELVES) OR AS TO THE CONSTRUCTION, INTERPRETATION AND EFFECT OF THIS AGREEMENT SHALL BE SETTLED BY ARBITRATION PURSUANT TO THE APPLICABLE RULES OF THE AMERICAN ARBITRATION ASSOCIATION, HOWEVER, PRIOR TO ARBITRATION ALL APPLICABLE AKC BYLAWS, RULES, REGUALTIONS AND PROCEDURES MUST FIRST BE FOLLOWED AS SET FORTH IN THE AKC CHARTER AND BYLAWS, RULES, REGULATIONS, PUBLISHED POLICIES AND GUIDELINES.</p>				
Signature of owner or his agent duly authorized to make this entry _____				
Telephone:		Email address:		

## OFFICIAL AMERICAN KENNEL CLUB LURE COURSING ENTRY FORM

Club: <b>CALIFORNIA COURSING ASSOCIATION</b>		Date: <b>SUN 12/20/20</b>	Event #: <b>2020251414</b>	
Location: <b>Chino, CA</b>		Event type (test or trial) <input type="checkbox"/> Test <input type="checkbox"/> Trial		
Stakes: <input type="checkbox"/> JC <input type="checkbox"/> QC <input type="checkbox"/> Open <input type="checkbox"/> Special <input type="checkbox"/> Veteran <input type="checkbox"/> Single		Breed:	I enclose entry fees in the amount of: \$	
Breeder:	AKC# <input type="checkbox"/> PAL# <input type="checkbox"/>	Foreign # & List Country: <input type="checkbox"/>	Date of Birth:	
Call Name of Dog:	Registration #:		Sex:	
Full Name of Dog:				
Sire:				
Dam:				
Actual Owner(s):				
Owner's Address:				
City:		State:	Zip Code:	
Name of Owner's Agent/Handler (if any) at Trial:				
<input type="checkbox"/> Please Separate My Entries.		<input type="checkbox"/> Hound Dismissed Within the Last 6 Trials.		
<p><b>AKC Rules, Regulations, Policies and Guidelines are available on the American Kennel Club website: <a href="http://www.akc.org">www.akc.org</a> AGREEMENT</b></p> <p>I CERTIFY that I am the actual owner of this dog, or that I am the duly authorized agent of the actual owner whose name I have entered above. In consideration of the acceptance of this entry, I (we agree to abide by the rules and regulation of The American Kennel Club in effect at the time of this trial, and by the rules and regulations appearing in the premium list for this trial, and entry for. I (we) certify and represent that the dog entered in not a hazard to persons or other dogs. The entry is submitted for acceptance on the foregoing representation and Agreement. I (we) agree that the club holding this event has the right to refuse this entry for cause which the club shall deem sufficient. In consideration of the acceptance of this entry and the holding of this event and of the opportunity to have the dog judged an to win prize money, ribbons, or trophies, I (we) agree to hold the AKC, the event giving club, their members, directors, governors, officers, agents superintendents or event secretary ant the owner or lessor of the premises and any provider of services that are necessary to hold this event and any employees or volunteers of the aforementioned parties, and any AKC approved judge, judging at this event, harmless from any claim for loss or injury which may me alleged to have been caused directly or indirectly to any person or thing by the act of this dog while in or about the event premises or grounds or near any entrance thereto, and I (we) person all assume all responsibility and liability for any such claim; and I (we) further agree to hold the aforementioned parties harmless from any claim for loss, injury or damage to this dog.</p> <p>Additionally, I (we) hereby assume the sole responsibility for and agree to indemnify, defend and save the aforementioned parties harmless from any and all loss and expense (including legal fees) by reason of the liability imposed by law upon any of the aforementioned parties for damage because of bodily injuries, including death at any time resulting therefrom, sustained by any person or persons, including myself (ourselves) or on account of damage to property, arising out of or in consequence of my (our) participation in this event, however such, injuries death or property damage may be caused, and whether or not the same may have been cause or may be alleged to have been cause by the negligence of the aforementioned parties or any of their employees, agents, or any other persons. I (WE) AGREE THAT ANY CAUSE OF ACTION, CONTROVERSY OR CLAIM ARISING OUT OF OR RELATED TO THE ENTRY, EXHIBITION OR ATTENDANCE AT THE EVENT BETWEEN THE AKC AND MYSELF (OURSSELVES) OR AS TO THE CONSTRUCTION, INTERPRETATION AND EFFECT OF THIS AGREEMENT SHALL BE SETTLED BY ARBITRATION PURSUANT TO THE APPLICABLE RULES OF THE AMERICAN ARBITRATION ASSOCIATION, HOWEVER, PRIOR TO ARBITRATION ALL APPLICABLE AKC BYLAWS, RULES, REGUALTIONS AND PROCEDURES MUST FIRST BE FOLLOWED AS SET FORTH IN THE AKC CHARTER AND BYLAWS, RULES, REGULATIONS, PUBLISHED POLICIES AND GUIDELINES.</p>				
Signature of owner or his agent duly authorized to make this entry _____				
Telephone:		Email address:		

**CCA COURSING COVID-19 EVENT WAIVER**

I fully attest to the best of my knowledge that I do NOT have COVID-19 at the time of attending this event. I also attest that I have NOT been in contact with or exposed to any known carrier of COVID-19 within the past 14 days. I agree that I am attending this event entirely at my own risk and take full responsibility for my own health and safety during this event. I will follow all AKC and host club rules and requirements to reduce any exposure and possibility of contracting or spreading the virus. I will also fully cooperate with any city, county or state guidelines that have jurisdiction in the area in which the event is taking place.

I fully submit that the American Kennel Club (AKC), host club (California Coursing Association) and the venue that I am attending (Prado Dog Park), and any workers or volunteers or judges, are in no way liable for any present or future COVID-19 exposure incurred at any time by any person, in attendance or not in attendance, during or after this event.

The following person(s) will be designated to release/catch my dog at the event: \_\_\_\_\_

PRINT NAME: \_\_\_\_\_

SIGNATURE: \_\_\_\_\_

Date: \_\_\_\_\_

**ALL FIELDS MUST BE FILLED OUT AND RETURNED WITH ENTRY FORMS FOR THE ENTRY TO BE COMPLETE**

**CALIFORNIA COURSING ASSOCIATION PROCEDURES**

We will follow State and local guidelines.

1. All participant will wear facial coverings over nose and mouth and maintain social distancing of 6 feet.
2. Please bring your own food, water and shade for yourself and your dogs. None will be available at the trial.
3. We ask that you park 6 feet away from each other.
4. Roll Call will be done at everyone's car, instead of at the secretary's table area. The roll call committee will wear gloves and facial coverings. We will ask the owners of females to wipe their own dogs and show the inspection committee the tissue.
5. Wickets will be wiped down after each dog is measured.
6. We will have instant hand sanitizer and wet wipes in several locations for your use.
7. Huntmasters will stand 6 feet from the dogs after inspecting blankets and slip leads.
8. Dogs may be run in braces , at the discretion of the club, to ensure social distancing at the line and will be 6 feet apart.
9. Practice social distancing the best you can. Please act responsibly.
10. We will be posting the draws and scores for each breed separately to allow for ease of social distancing, and will post them on the So Cal Coursing FB page.
11. Above all, have fun with your dogs and be safe!!