

PREMIUM LIST

Early entries close on Thursday, March 21, 2019 at 8 pm

Send entries to 1438 Valley Drive, Norco, CA 92860

Day-of-event entries close at 9:00 am on respective dates

Incomplete, unsigned, conditional or unpaid entries will not be accepted.



ASFA SPECIALTY LURE COURSING TRIAL

Silken Windhound

REGION 10

SATURDAY, MARCH 23rd, 2019

SUNDAY, MARCH 24th, 2019

DIAMOND DOGS K9 EVENTS CENTER

3349 RIVERSIDE DRIVE, CHINO, CA

Early Entry Trial Fee	\$20 per hound
Day-of-Event Fee	\$25 per hound, Test or Trial

The entry for each Silken Windhound entering the Open or Veteran Stake for the first time MUST include a completed & signed ASFA Certification Form or Waiver Form (with proof of title) and a copy of the hound's registration certificate (certification waived for Single Stake).



Permission has been granted by the American Sighthound Field Association for the holding of this event under ASFA Rules and Regulations.

--Audrey Silverstein, ASFA Scheduling Chair

CALIFORNIA COURSING ASSOCIATION

Curtis Freeling

1438 Valley Drive

Norco, CA 92860

FIRST CLASS MAIL

DATED MATERIAL

NEW WEBSITE!

socalcoursing.org



CALIFORNIA COURSING ASSOCIATION

OFFICERS

President: John Skoglund Vice President: Susan Smith
 Secretary: Jennifer Gysler Treasurer: Scott Pack
 Board of Directors: Linda D'antonio, Annemarie Pack, Hunter Smith, Jane Taylor

FIELD COMMITTEE

Field Chairman: John Skoglund 714-318-3264
 12162 Turquoise Street, Garden Grove, CA 92845
 Field Secretary: Curtis Freeling 951-734-2559
 1438 Valley Drive, Norco, CA 92860
orionkennelsofca@aol.com
 Lure Operators: Philip McClesky, Robert Newman, Scott Pack, John Skoglund
 Huntmasters: Scott Pack, Hunter Smith

JUDGES AND ASSIGNMENTS

Justin Dannenbring 1438 Valley Drive, Norco, CA 92860
 Jane Taylor 1394 Tally Ho Lane, Norco, CA 92860
 X = Stake Judge; * = Provisional Judge; # = Canadian Judge

SATURDAY 3/23	A	A Z	B A	B O	C	G	I B	I G	I W	P	R	S A	S D	S L	S W	W	Ltd	Sel
J. Dannenbring															X			X
J. Taylor															*			*

SUNDAY 3/24	A	A Z	B A	B O	C	G	I B	I G	I W	P	R	S A	S D	S L	S W	W	Ltd	Sel
J. Dannenbring															X			X
J. Taylor															*			*

TIMES AND ELIGIBILITY

TRIAL HOURS: 7:30 am (facility opens) until completion
ROLL CALL: 9:00 am for Trial
All exhibitors must be present for Roll Call
INSPECTION: Immediately follows Roll Call with early Inspection available
DRAW: Immediately follows Inspection

ELIGIBLE BREEDS AND REGISTRY: Only purebred Silken Windhounds may be entered. All entries shall be individually registered with the UKC, an ASFA-recognized foreign or ASFA Board approved registry, namely, the ISWS. A photocopy of acceptable registry must be submitted with each hound's first ASFA field trial entry.



CALIFORNIA COURSING ASSOCIATION

LURE COURSING TRIAL

OPEN STAKE: Open to Silken Windhounds excluding ASFA Field Champions of record that have met the certification requirements.
FIELD CHAMPION STAKE: Open to Silken Windhounds that have earned their ASFA Field Champion title.
VETERAN STAKE: Open to Silken Windhounds that have reached 6 years of age on the day of the trial and that have met the certification requirements. Points and placements go towards the V-FCh and V-LCM titles.
SINGLE STAKE: Open to Silken Windhounds including those disqualified to run in other stakes. They are not eligible for Best of Breed or Best in Field. Hounds are eligible to earn TCP and CPX titles from the Singles Stake. Limited breeds are not eligible for these titles.

BEST IN FIELD WILL NOT BE OFFERED

RIBBONS AND TROPHIES

1st place: Blue ribbon
2nd place: Red ribbon
3rd place: Yellow ribbon
4th place: White ribbon
NBQ: Green ribbon
Best of Breed: Purple and Gold rosette
High Scoring Single: Navy and Gold rosette
New Field Champion: Medal given by SoCal Coursing

SO CAL CUP QUALIFYING EVENTS

For any hound that enters these trials, they will accumulate SoCal points based on the number of dogs defeated within a particular sighthound breed. The dogs defeated are calculated on cumulative score without regard to the stake entered (i.e. open, field champion, veteran). Of the 14 scheduled trials, your hound must have minimally competed in 8 of them to attain eligibility into the SoCal Cup final in December.

2019 SoCal Cup Qualifying Trials			
1st Weekend	CCA	January 12-13	2 trials
2nd Weekend	OCRRC	February 16-17	2 trials
3rd Weekend	CCA	March 23-24	2 trials
4th Weekend	SCIHC	May 11-12	2 trials
5th Weekend	CCA	September 21-22	2 trials
6th Weekend	SCOA	October 12-13	2 trials
7th Weekend	SCIHC	December 13-14	2 trials
SoCal Cup Final		December 15	

EARLY ENTRY FEES AND PAYMENTS

MAIL ENTRIES to the Field Secretary's address above and make checks payable to "CCA". FAX ENTRIES will not be accepted. E-MAIL ENTRIES will be accepted provided the Field Secretary receives payment before 8:00 pm on Thursday, March 21, 2019 and the entry form is signed. If paying by PayPal, send payment to socalcoursing@gmail.com only and pay for your own PayPal transaction fees.

ENTRY INFORMATION

1. All entries must be one year or older on the day of the trial.
2. Stakes will be split into flights by public random draw if the entry in any regular stake is 20 or more.
3. Bitches in season, lame hounds and hounds with breed disqualifications will be excused at roll call.
4. Spayed, neutered, monorchid or cryptorchid hounds without breed disqualifications may be entered.
5. Hounds with breed disqualifications are not eligible to enter except in the Single Stake.
6. Hounds not present at the time of roll call will be scratched.
7. All hounds will run twice, in trios if possible or braces (except in the Single Stake), unless excused, dismissed or disqualified.
8. Hound certification runs will be offered a half hour prior to roll call.

OPERATIONAL INFORMATION

1. Each course will be reversed for the final runs and reversed again for the Best of Breed run.
2. Gasoline powered continuous loop lure machines will be used. The lures will consist of plastic strips. Backup equipment will be available.

GENERAL INFORMATION

1. Please bring your own food, shade and water.
2. A restroom will be available.
3. No one, except Field Committee members, will be allowed on the field without the expressed permission of the Field Committee.
4. A \$5 fine will be assessed for loose hounds during courses in progress.
5. Anyone failing to clean up their dogs' waste will be excused from the field for the day.
6. Anyone exhibiting unsportsmanlike conduct will be excused from the field for the day.
7. CCA assumes no liability for injury to any person or dog before, during or after the Trials.



DIRECTIONS

From Orange County: Take the 57 North to the 60 East. Then, take the Reservoir Street exit. Turn right onto Reservoir Street. Turn right onto Riverside Drive and the facility will be located on the left side down McCrosky Road, a private dirt road.

From the Inland Empire: Take the 91 West onto the 71 North. Then, take the Riverside Drive exit. Turn right onto Riverside Drive and the facility will be located on the right side down McCrosky Road, a private dirt road.

From San Gabriel Valley: Take the 60 East. Then, take the Reservoir Street exit. Turn right onto Reservoir Street. Turn right onto Riverside Drive and the facility will be located on the left side down McCrosky Road, a private dirt road.

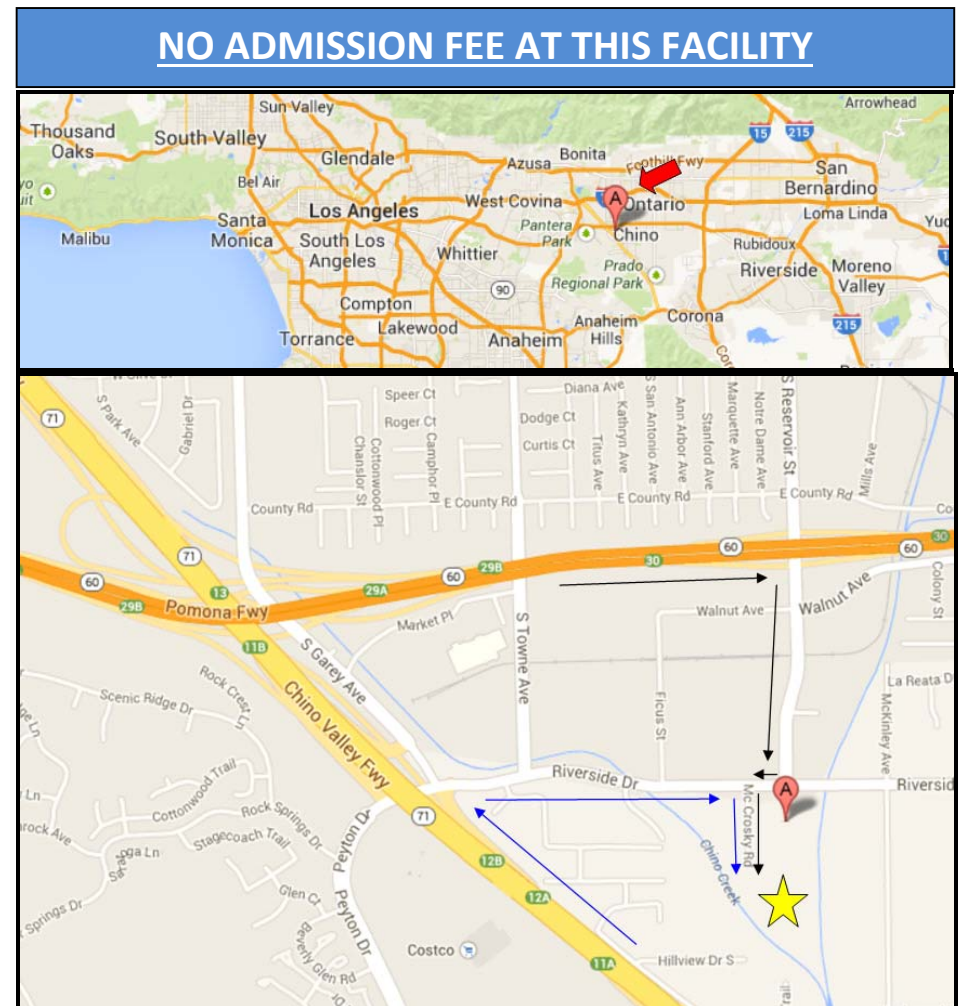

NO ADMISSION FEE AT THIS FACILITY

CALIFORNIA COURSING ASSOCIATION

PRACTICE

Will be available both Saturday and Sunday if weather, equipment and daylight permit. A sign-up sheet will be at the Field Secretary's table. Practice is \$2 per dog/run. The exact time they will take place depends on the flow of the Trial.

VETERINARIAN

Inland Valley Emergency Pet Clinic 909-931-7871
10 W 7th Street, Upland, CA 91786

Turn right onto Riverside Drive. Turn left onto Reservoir Street. Next, take the 60 East and exit Euclid Avenue. Turn left onto Euclid Avenue and continue until passing the 10 overpass. Then, turn left onto W 7th Street.

HOSPITAL

Chino Valley Medical Center 909-464-8600
5451 Walnut Avenue, Chino, CA 91710

Turn right onto Riverside Drive. Then, turn left onto Central Ave. Turn right onto Walnut Ave.

MOTELS

La Quinta Inn & Suites	Motel 6	Ayres Suites Corona West
3555 Inland Empire Blvd	231 North Vineyard Ave	1900 W Frontage Rd
Ontario, CA	Ontario, CA	Corona, CA
909-476-1112	909-937-6000	951-738-9113

CAMPING

No overnight camping is permitted.

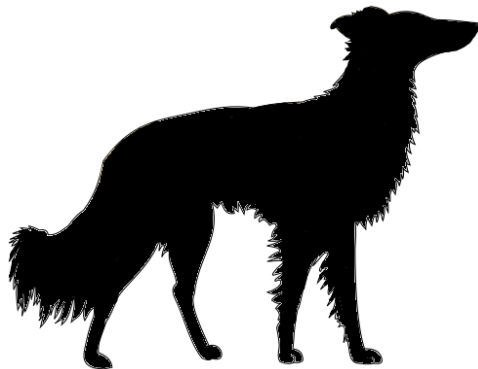

CALIFORNIA COURSING ASSOCIATION

FIELD AND COURSE PLANS

Average High: 66°
Field Surface: Grass and dirt horse property
Fencing: 100% fenced

SATURDAY: 785 YARDS

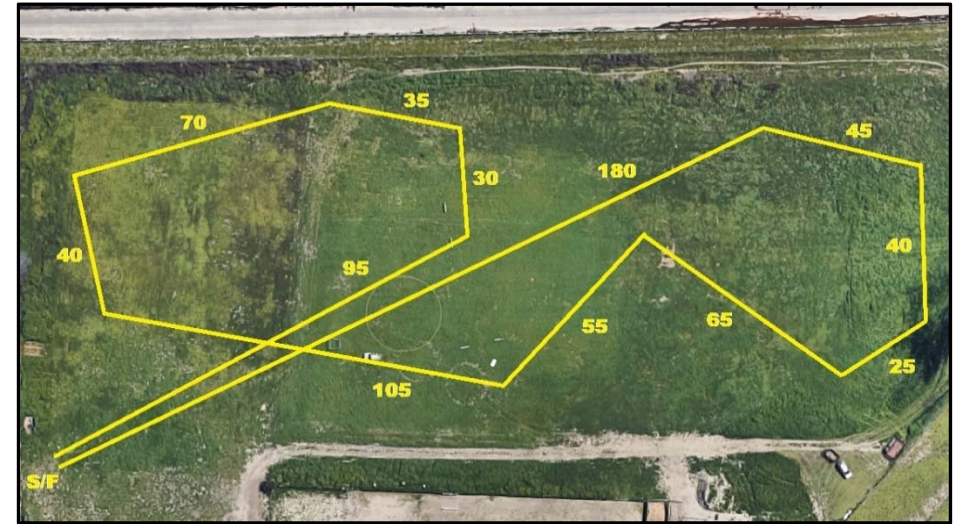

SUNDAY: 645 YARDS

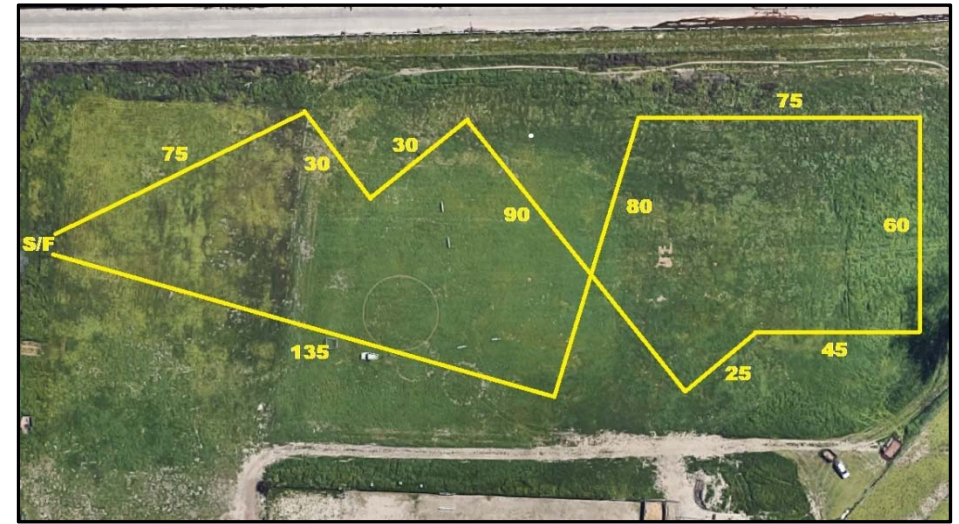

CCA reserves the right to alter course plans as necessary.

OFFICIAL AMERICAN SIGHTHOUND FIELD ASSOCIATION ENTRY FORM

CALIFORNIA COURSING ASSOCIATION

SATURDAY, MARCH 23, 2019

Early Entries close Thursday, March 21, 2019 at 8 PM at the FTS's residence.
 Early Entries: \$20 per hound; Day Of Trial Entries: \$25 per hound
 (Substitutions until 8:00 a.m. on the day of the trial)

Make checks payable (in US funds) to CCA and mail to:

Curtis Freeling, FTS • 1438 Valley Drive, Norco, CA 92860

Fee Paid _____ The Field Secretary cannot accept conditional, unsigned, incomplete or unpaid entries; please check your completed entry carefully.

Breed: SILKEN WINDHOUND	Call Name:	
Registered Name of Hound:		
Stake: <input type="checkbox"/> Open <input type="checkbox"/> FCH <input type="checkbox"/> Veteran <input type="checkbox"/> Single <input type="checkbox"/> Limited	Additional Stakes <input type="checkbox"/> Kennel <input type="checkbox"/> Breeder <input type="checkbox"/> Bench	
Registration Number: (please write in registering body before number)		
<input type="checkbox"/> If possible, please separate my hounds	Date of Birth:	Sex: <input type="checkbox"/> Dog <input type="checkbox"/> Bitch
Name of actual owner(s):		
Address:		Phone:
City:	State:	Zip:
E-mail (Optional)	(Optional) Region of Residence:	
Emergency Contact Name and Phone (Optional)		
<input type="checkbox"/> Check if this is the first ASFA trial for this hound. Attach a Hound Certification or waiver if entered in Open, Veterans, Limited. <input type="checkbox"/> Check if this is a first-time entry, a copy of the official Registration of this hound must accompany this entry unless NGA.		
<input type="checkbox"/> Check if any information has changed since the last ASFA trial entry. Regarding _____		
<input type="checkbox"/> Check if this hound has been dismissed within the last 6 trials entered. Must be marked in order to qualify for a "clean" trial requirement.		

I CERTIFY that I am the actual owner of this dog, or that I am the duly authorized agent of the actual owner whose name I have entered above. In consideration of the acceptance of this entry and the opportunity to have this dog judged and to win prize money, ribbons, or trophies, I (we) agree to abide by the rules and regulations of the American Sighthound Field Association in effect at the time of this lure field trial, and by any additional rules and regulations appearing in the premium list for this lure field trial. I (we) agree that the club holding this lure field trial has the right to refuse this entry for cause, which the club shall deem to be sufficient. I (we) agree to hold this club, its members, directors, governors, officers, agents or other functionaries, any employees of the aforementioned parties and the owner(s) of the trial premises or grounds harmless from any claim for loss or injury which may be alleged to have been caused directly or indirectly to any person or thing by the act of this dog while in or upon the lure field trial premises or grounds or near any entrance thereto and I (we) personally assume all responsibility and liability for any such claim, and I (we) further agree to hold the aforementioned parties harmless from any claim loss of this dog by disappearance, theft damage or injury be caused or alleged to be caused by the negligence of the club or any of the aforementioned parties or by the negligence of any person or any other cause or causes. I (we) certify and represent that the dog entered is not a hazard to person or other dogs. This entry is submitted for acceptance of the forgoing representations and agreements.

SIGNATURE of owner or his agent
 duly authorized to make this entry _____

Please separate the entries before submitting to FTS.

OFFICIAL AMERICAN SIGHTHOUND FIELD ASSOCIATION ENTRY FORM

CALIFORNIA COURSING ASSOCIATION

SUNDAY, MARCH 24, 2019

Early Entries close Thursday, March 21, 2019 at 8 PM at the FTS's residence.
 Early Entries: \$20 per hound; Day Of Trial Entries: \$25 per hound
 (Substitutions until 8:00 a.m. on the day of the trial)

Make checks payable (in US funds) to CCA and mail to:

Curtis Freeling, FTS • 1438 Valley Drive, Norco, CA 92860

Fee Paid _____ The Field Secretary cannot accept conditional, unsigned, incomplete or unpaid entries; please check your completed entry carefully.

Breed: SILKEN WINDHOUND	Call Name:	
Registered Name of Hound:		
Stake: <input type="checkbox"/> Open <input type="checkbox"/> FCH <input type="checkbox"/> Veteran <input type="checkbox"/> Single <input type="checkbox"/> Limited	Additional Stakes <input type="checkbox"/> Kennel <input type="checkbox"/> Breeder <input type="checkbox"/> Bench	
Registration Number: (please write in registering body before number)		
<input type="checkbox"/> If possible, please separate my hounds	Date of Birth:	Sex: <input type="checkbox"/> Dog <input type="checkbox"/> Bitch
Name of actual owner(s):		
Address:		Phone:
City:	State:	Zip:
E-mail (Optional)	(Optional) Region of Residence:	
Emergency Contact Name and Phone (Optional)		
<input type="checkbox"/> Check if this is the first ASFA trial for this hound. Attach a Hound Certification or waiver if entered in Open, Veterans, Limited. <input type="checkbox"/> Check if this is a first-time entry, a copy of the official Registration of this hound must accompany this entry unless NGA.		
<input type="checkbox"/> Check if any information has changed since the last ASFA trial entry. Regarding _____		
<input type="checkbox"/> Check if this hound has been dismissed within the last 6 trials entered. Must be marked in order to qualify for a "clean" trial requirement.		

I CERTIFY that I am the actual owner of this dog, or that I am the duly authorized agent of the actual owner whose name I have entered above. In consideration of the acceptance of this entry and the opportunity to have this dog judged and to win prize money, ribbons, or trophies, I (we) agree to abide by the rules and regulations of the American Sighthound Field Association in effect at the time of this lure field trial, and by any additional rules and regulations appearing in the premium list for this lure field trial. I (we) agree that the club holding this lure field trial has the right to refuse this entry for cause, which the club shall deem to be sufficient. I (we) agree to hold this club, its members, directors, governors, officers, agents or other functionaries, any employees of the aforementioned parties and the owner(s) of the trial premises or grounds harmless from any claim for loss or injury which may be alleged to have been caused directly or indirectly to any person or thing by the act of this dog while in or upon the lure field trial premises or grounds or near any entrance thereto and I (we) personally assume all responsibility and liability for any such claim, and I (we) further agree to hold the aforementioned parties harmless from any claim loss of this dog by disappearance, theft damage or injury be caused or alleged to be caused by the negligence of the club or any of the aforementioned parties or by the negligence of any person or any other cause or causes. I (we) certify and represent that the dog entered is not a hazard to person or other dogs. This entry is submitted for acceptance of the forgoing representations and agreements.

SIGNATURE of owner or his agent
 duly authorized to make this entry _____

Please separate the entries before submitting to FTS.

**AMERICAN SIGHTHOUND FIELD ASSOCIATION
HOUND CERTIFICATION**

Rule effective October 1, 1994: Ch. V, Sec. 4 (a) OPEN STAKE: *To be eligible to enter the open stake, a hound must have been certified by a licensed judge within the year preceding the closing date for the entry or have previously competed in the Open Stake. This eligibility requirement also applies to a hound entered in the Limited or Veteran Stake, which has not competed in Open previously. Please complete this portion of this form and attach it to the entry form for the hound's first entry, including an entry for a Fun Trial.*

Registered Name of Hound: _____

Registration Number: _____ Breed: _____

Registered Owner's Name: _____

I hereby certify that on (date) _____, the above named hound completed a lure course of at least 500 yards, running with another hound of the same breed (or another breed with a similar running style). During the course the above named hound showed no inclination to interfere with the other hound. I further certify that I am a licensed judge for the ASFA.

Name of Licensed Judge: _____

Signature: _____ Date: _____

I hereby certify that the hound running in the certification course is the hound identified above and that information provided on this form is true and correct.

Signature: _____ Date: _____

Owner or Authorized Agent of Hound

This certification form must be attached to the entry form the first time this hound is entered in an open, limited, or veteran stake. Any hound entered in open, limited, or veteran (as a first time entered hound), which has not been certified, shall be declared ineligible by the records coordinator and shall forfeit any points and placements awarded.

PLEASE RETAIN A COPY FOR YOUR RECORDS.

**AMERICAN SIGHTHOUND FIELD ASSOCIATION
HOUND CERTIFICATION WAIVER**

Waiver of Requirement: *This requirement will be waived for a hound that has earned a lure coursing title from another recognized organization, if such title requires competition, and if a waiver for such title has been approved by the ASFA, or a CKC Hound Certification Form. If your hound qualifies for a waiver, complete this portion of this form and attach it to your entry form. Proof of waivers must accompany this certification form.*

Registered Name of Hound: _____

Registration Number: _____ Breed: _____

Registered Owner's Name: _____

CKC: FCH FCHX

AKC: QC SC FC

Hound Certification previously submitted.

I hereby certify that the hound identified above has completed the requirements for the title indicated above (or that the required Certification was previously submitted) and that the information provided on this form is true and correct.

Signature: _____ Date: _____

Owner or Authorized Agent of Hound

**AMERICAN SIGHTHOUND FIELD ASSOCIATION
HOUND CERTIFICATION**

Rule effective October 1, 1994: Ch. V, Sec. 4 (a) OPEN STAKE: *To be eligible to enter the open stake, a hound must have been certified by a licensed judge within the year preceding the closing date for the entry or have previously competed in the Open Stake. This eligibility requirement also applies to a hound entered in the Limited or Veteran Stake, which has not competed in Open previously. Please complete this portion of this form and attach it to the entry form for the hound's first entry, including an entry for a Fun Trial.*

Registered Name of Hound: _____

Registration Number: _____ Breed: _____

Registered Owner's Name: _____

I hereby certify that on (date) _____, the above named hound completed a lure course of at least 500 yards, running with another hound of the same breed (or another breed with a similar running style). During the course the above named hound showed no inclination to interfere with the other hound. I further certify that I am a licensed judge for the ASFA.

Name of Licensed Judge: _____

Signature: _____ Date: _____

I hereby certify that the hound running in the certification course is the hound identified above and that information provided on this form is true and correct.

Signature: _____ Date: _____

Owner or Authorized Agent of Hound

This certification form must be attached to the entry form the first time this hound is entered in an open, limited, or veteran stake. Any hound entered in open, limited, or veteran (as a first time entered hound), which has not been certified, shall be declared ineligible by the records coordinator and shall forfeit any points and placements awarded.

PLEASE RETAIN A COPY FOR YOUR RECORDS.

**AMERICAN SIGHTHOUND FIELD ASSOCIATION
HOUND CERTIFICATION WAIVER**

Waiver of Requirement: *This requirement will be waived for a hound that has earned a lure coursing title from another recognized organization, if such title requires competition, and if a waiver for such title has been approved by the ASFA, or a CKC Hound Certification Form. If your hound qualifies for a waiver, complete this portion of this form and attach it to your entry form. Proof of waivers must accompany this certification form.*

Registered Name of Hound: _____

Registration Number: _____ Breed: _____

Registered Owner's Name: _____

CKC: FCH FCHX

AKC: QC SC FC

Hound Certification previously submitted.

I hereby certify that the hound identified above has completed the requirements for the title indicated above (or that the required Certification was previously submitted) and that the information provided on this form is true and correct.

Signature: _____ Date: _____

Owner or Authorized Agent of Hound