

PREMIUM LIST

Early entries close on Thursday, September 20, 2018 at 8 pm

Send entries to 2749 Ophelia Court, Simi Valley, CA 93063

Day-of-event entries close at 8:30 am on respective dates

Incomplete, unsigned, conditional or unpaid entries will not be accepted.



ASFA SPECIALTY LURE COURSING TRIAL

**Silken Windhound
REGION 10**

SATURDAY, SEPTEMBER 22, 2018

SUNDAY, SEPTEMBER 23, 2018

**MONTE VISTA MIDDLE SCHOOL
888 LANTANA STREET, CAMARILLO, CA**

Early Entry Trial Fee \$20 for first hound

\$17 for additional hounds, same owner

Day-of-Event Fee \$25 per hound

The entry for each Silken Windhound entering the Open or Veteran Stake for the first time MUST include a completed & signed ASFA Certification Form or Waiver Form (with proof of Title) & a copy of the hound's registration certificate (certification waived for Single Stake).



Permission has been granted by the American Sighthound Field Association for the holding of this event under ASFA Rules and Regulations.

Audrey Silverstein, ASFA Scheduling Chair

CALIFORNIA COURSING ASSOCIATION

Jennifer Gysler

2749 Ophelia Court Simi
Valley, CA 93062

**FIRST CLASS MAIL
DATED MATERIAL**

SOCALCOURSING.ORG



OFFICERS

President: John Skoglund Vice President: Susan Smith
 Secretary: Jennifer Gysler Treasurer: Scott Pack
 Board of Directors: Linda D’Antonio, Jane Taylor, Jennie Skoglund, Annemarie Pack, Hunter Smith

FIELD COMMITTEE

Field Chairman: John Skoglund 714-883-0001
 12162 Turquoise Street, Garden Grove, CA 92845
 Field Secretary: Kevin Gysler 818-400-4812
 2749 Ophelia Court, Simi Valley, CA 93063
jennifergysler@gmail.com
 Lure Operators: Justin Dannenbring, Robert Newman, Scott Pack, Hunter Smith
 Phillip McClesky
 Huntmasters: Scott Pack, Hunter Smith, John Skoglund

JUDGES AND ASSIGNMENTS

Darci Kunard 17531 E. 104th Place, Commerce, CO
 Jane Taylor 1394 Tally Ho Ln, Norco, CA

X = Stake Judge; * = Provisional Judge; # = Canadian Judge

SATURDAY 9/22	A	A	B	B	C	G	I	I	I	P	R	S	S	S	S	W	pt	sg
	Z	A	O				B	G	W			A	D	L	W			
Darci Kunard															X			X
Jane Taylor															*			*

SUNDAY 9/23	A	A	B	B	C	G	I	I	I	P	R	S	S	S	S	W	pt	sg
	Z	A	O				B	G	W			A	D	L	W			
Darci Kunard															X			X
Jane Taylor															*			*

TIMES AND ELIGIBILITY

TRIAL HOURS: 7:00 am (facility opens) until completion
ROLL CALL: 8:30 am for Trial – *All exhibitors must be present for Roll Call*
INSPECTION: Immediately follows Roll Call with early Inspection available
DRAW: Immediately follows Inspection

ELIGIBLE BREEDS AND REGISTRY: Only purebred Silken Windhounds may be entered. All entries shall be individually registered with the UKC, an ASFA-recognized foreign or ASFA Board approved registry, namely, the ISWS. A photocopy of acceptable registry must be submitted with each hound’s first ASFA field trial entry.

LURE COURSING TRIAL

OPEN STAKE: Open to Silken Windhounds excluding ASFA Field Champions of record that have met the certification requirements.

SPECIAL STAKE: Open to Silken Windhounds that have earned their ASFA Field Champion title.

VETERAN STAKE: Open to Silken Windhounds that have reached 6 years of age on the day of the trial. Points and placements go towards the V-FCh and V-LCM titles.

SINGLE STAKE: Open to Silken Windhounds including those disqualified to run in other stakes. They are not eligible for Best of Breed or Best in Field. Hounds are eligible to earn TCP and CPX titles from the Singles Stake. Limited breeds are not eligible for these titles.

BEST IN FIELD WILL NOT BE OFFERED

RIBBONS AND TROPHIES

1st place: Blue ribbon **2nd place:** Red ribbon **3rd place:** Yellow ribbon **4th place:** White ribbon **NBQ:** Green ribbon
Best of Breed: Purple and Gold rosette
High Scoring Single: Navy and Gold rosette
New Field Champion: Medal given by SoCal Coursing

SOCAL CUP QUALIFYING EVENTS

For any hound that enters these trials, they will accumulate SoCal points based on the number of dogs defeated within a particular sighthound breed. The dogs defeated are calculated on cumulative score without regard to the stake entered (i.e. open, special, veteran). Of the 14 scheduled trials, your hound must have minimally competed in 8 of them to attain eligibility into the SoCal Cup final in December.

2018 SoCal Cup Qualifying Trials			
1st Weekend	CCA	January 13-14	2 trials
2nd Weekend	OCRRC	February 17-18	2 trials
3rd Weekend	CCA	March 24-25	2 trials
4th Weekend	SCIHC	May 12-13	2 trials
5th Weekend	CCA	September 22-23	2 trials
6th Weekend	SASC	October 13-14	2 trials
7th Weekend	SCIHC	December 14-15	2 trials
SoCal Cup Final		December 16	

EARLY ENTRY FEES AND PAYMENTS

MAIL ENTRIES to the Field Secretary's address above and make checks payable to "CCA". FAX ENTRIES will not be accepted. E-MAIL ENTRIES will be accepted provided the Field Secretary receives payment before 8:00 pm on Thursday, September 20, 2018 and the entry form is signed. If paying by PayPal, send payment to socalcoursing@gmail.com only. Please email entries to jennifergysler@gmail.com

ENTRY INFORMATION

1. All entries must be one year or older on the day of the trial.
2. Stakes will be split into flights by public random draw if the entry in any regular stake is 20 or more.
3. Bitches in season, lame hounds and hounds with breed disqualifications will be excused at roll call.
4. Spayed, neutered, monorchid or cryptorchid hounds without breed disqualifications may be entered.
5. Hounds with breed disqualifications are not eligible to enter except in the Single Stake.
6. Hounds not present at the time of roll call will be scratched.
7. All hounds will run twice, in trios if possible or braces (except in the Single Stake), unless excused, dismissed or disqualified.
8. Hound certification runs will be offered a half hour prior to roll call.

OPERATIONAL INFORMATION

1. Each course will be reversed for the final runs and reversed again for the Best of Breed run.
2. Gasoline powered continuous loop lure machines will be used. The lures will consist of plastic strips. Backup equipment will be available.

GENERAL INFORMATION

1. Please bring your own food, shade and water.
2. A restroom will be available.
3. No one, except Field Committee members, will be allowed on the field without the expressed permission of the Field Committee.
4. A \$5 fine will be assessed for loose hounds during courses in progress.
5. Anyone failing to clean up their dogs' waste will be excused from the field for the day.
6. Anyone exhibiting unsportsmanlike conduct will be excused from the field for the day.
7. CCA assumes no liability for injury to any person or dog before, during or after the Trials.



DIRECTIONS

From Orange County: Take I-5 N toward Los Angeles, Slight left onto US-101 N. Slight right to stay on US-101 N (signs for Ventura Fwy/Ventura). Slight left to stay on US-101 N. Take exit 54 for Carmen Dr. Turn right onto Carmen Dr. Turn left onto E Ponderosa Dr. Take the 1st right onto Lantana St. Destination will be on the right.

From the Inland Empire: Take CA-60 W toward Los Angeles. Take exit 29B to merge onto CA-71 N toward Pomona. Keep left at the fork, follow signs for California 57 and merge onto CA-57 N. Take exit 25C on the left to merge onto I-210 W/Foothill Fwy toward Pasadena. Continue onto CA-134 W. Merge onto US-101 N. Take exit 54 for Carmen Dr. Turn right onto Carmen Dr. Turn left onto E Ponderosa Dr. Take the 1st right onto Lantana St. Destination will be on the right.

From Los Angeles: Take US-101 N. Slight right to stay on US-101 N (signs for Ventura Fwy/Ventura). Slight left to stay on US-101 N. Take exit 54 for Carmen Dr. Turn right onto Carmen Dr. Turn left onto E Ponderosa Dr. Take the 1st right onto Lantana St. Destination will be on the right.

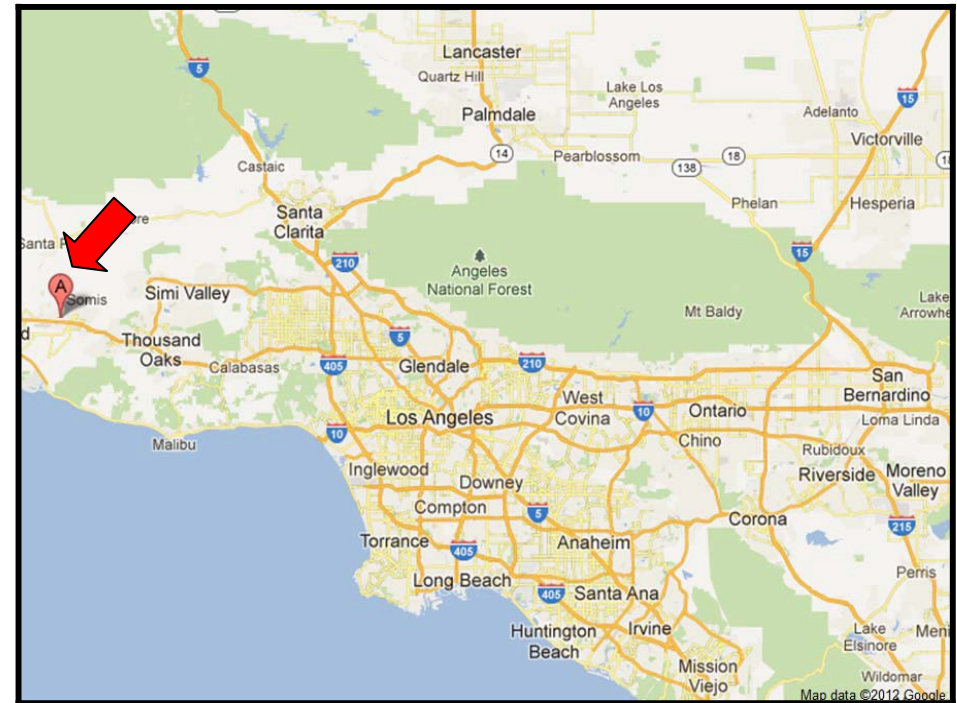

PRACTICE

Will be available both Saturday and Sunday if weather, equipment and daylight permit. A sign-up sheet will be at the Field Secretary's table. Practice is \$2 per dog/run. The exact time they will take place depends on the flow of the Trial.

VETERINARIAN

SATURDAY

Las Posas Veterinary Medical Center 805-987-6587
78 Daily Drive, Camarillo, CA 93010

Head south on Lantana St toward E Ponderosa Dr. Take the 1st right onto Ponderosa Dr. Turn left onto Calle La Roda. Turn right onto E Daily Dr. Destination will be on the left.

SUNDAY

Veterinary Medical and Surgery Group (Open 24/7).....805-339-2290
2199 Sperry Avenue, Ventura, CA 93003

Head south on Lantana St. toward E. Ponderosa Dr. Turn right on E. Ponderosa Drive. Turn left onto Las Posas Rd., Take ramp right to US 101 North. Exit Victoria Avenue, turn left, go under the freeway, turn right onto Valentine Rd., turn right onto Sperry. Vet Hospital is on the right.

HOSPITAL

St. John's Pleasant Valley Hospital 805-389-5800
2309 Antonio Avenue, Camarillo, CA 93010

Head north on Lantana St toward Woodgate Ct. Turn right onto E Las Posas Rd. Turn left onto Antonio Ave. Destination will be on the left.

MOTELS

Motel 6	Days Inn	La Quinta Inn & Suites
1641 East Daily Drive	165 Daily Drive	1320 Newbury Road
Camarillo, CA	Camarillo, CA	Thousand Oaks, CA
805-388-3467	805-482-0761	805-499-5910

CAMPING

Overnight camping is not permitted in the school parking lot, but RVs are welcome for daytime use.

McGrath State Beach 805-968-1033
2211 Harbor Boulevard, Oxnard, CA 93030

FIELD AND COURSE PLANS

Average High: 84°
Field Surface: Mowed school field grass
Fencing: 100% enclosed by chain link

SATURDAY: 750 YARDS

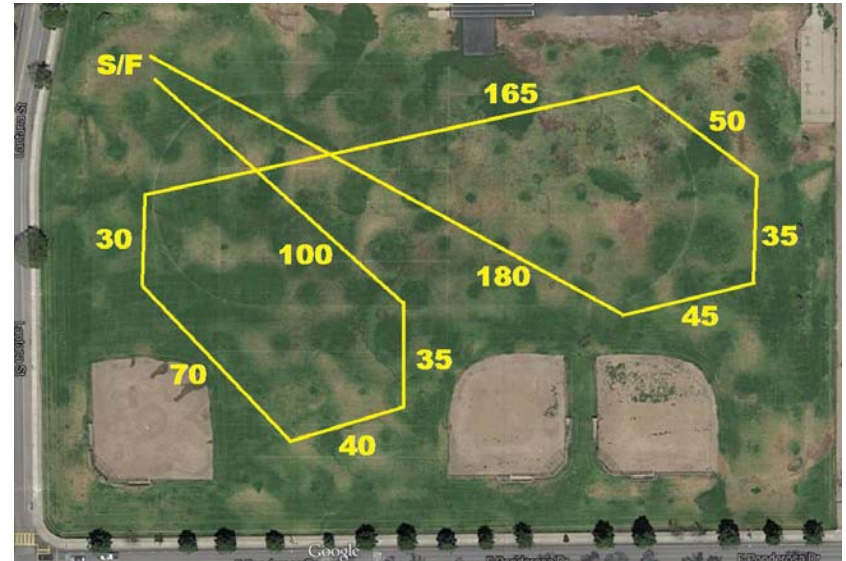

SUNDAY: 790 YARDS

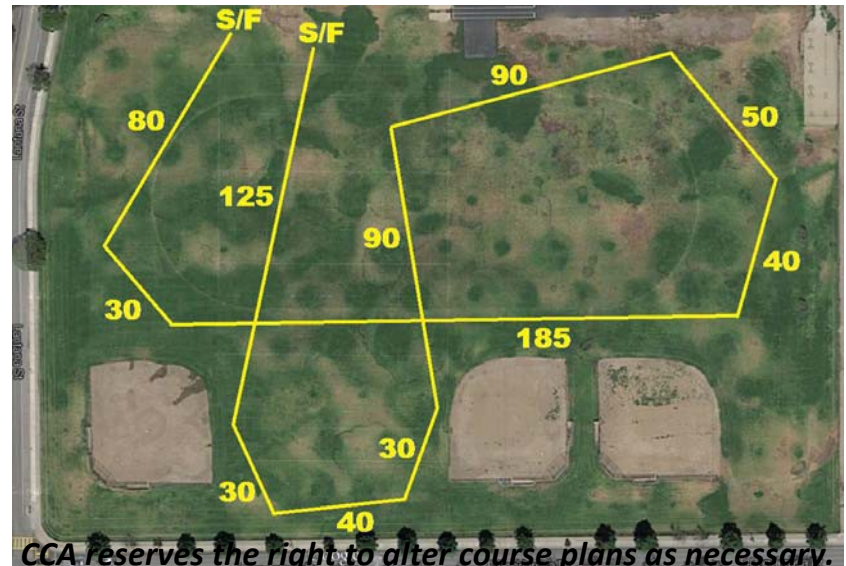

CCA reserves the right to alter course plans as necessary.

OFFICIAL AMERICAN SIGHTHOUND FIELD ASSOCIATION ENTRY FORM

CALIFORNIA COURSING ASSOCIATION

SATURDAY SEPT. 22, 2018

Early entries close on Sept. 20, 2018 at 8pm at FTS' residence

Early entries: \$20 1st hound, \$17 2nd hound; Late Fee \$25

Make checks payable in US funds to California Coursing Association

JENNIFER GYSLER, FTS, 2749 Ophelia Ct., Simi Valley, CA 93036

Fee Paid _____ The Field Secretary cannot accept conditional, unsigned, incomplete or unpaid entries; please check your completed entry carefully.

Breed: SW	Call Name:	
Registered Name of Hound:		
Stake: <input type="checkbox"/> Open <input type="checkbox"/> FCH <input type="checkbox"/> Veteran <input type="checkbox"/> Single <input type="checkbox"/> Limited	Additional Stakes <input type="checkbox"/> Kennel <input type="checkbox"/> Breeder <input type="checkbox"/> Bench	
Registration Number: (please write in registering body before number)		
<input type="checkbox"/> If possible, please separate my hounds	Date of Birth:	Sex: <input type="checkbox"/> Dog <input type="checkbox"/> Bitch
Name of actual owner(s):		
Address:	Phone:	
City:	State:	Zip:
E-mail (Optional)	(Optional) Region of Residence:	
Emergency Contact Name and Phone (Optional)		
<input type="checkbox"/> Check if this is the first ASFA trial for this hound. Attach a Hound Certification or waiver if entered in Open, Veterans, Limited. <input type="checkbox"/> Check if this is a first-time entry, a copy of the official Registration of this hound must accompany this entry unless NGA. <input type="checkbox"/> Check if any information has changed since the last ASFA trial entry. Regarding _____ <input type="checkbox"/> Check if this hound has been dismissed within the last 6 trials entered. Must be marked in order to qualify for a "clean" trial requirement.		

I CERTIFY that I am the actual owner of this dog, or that I am the duly authorized agent of the actual owner whose name I have entered above. In consideration of the acceptance of this entry and the opportunity to have this dog judged and to win prize money, ribbons, or trophies, I (we) agree to abide by the rules and regulations of the American Sighthound Field Association in effect at the time of this lure field trial, and by any additional rules and regulations appearing in the premium list for this lure field trial. I (we) agree that the club holding this lure field trial has the right to refuse this entry for cause, which the club shall deem to be sufficient. I (we) agree to hold this club, its members, directors, governors, officers, agents or other functionaries, any employees of the aforementioned parties and the owner(s) of the trial premises or grounds harmless from any claim for loss or injury which may be alleged to have been caused directly or indirectly to any person or thing by the act of this dog while in or upon the lure field trial premises or grounds or near any entrance thereto and I (we) personally assume all responsibility and liability for any such claim, and I (we) further agree to hold the aforementioned parties harmless from any claim loss of this dog by disappearance, theft damage or injury be caused or alleged to be caused by the negligence of the club or any of the aforementioned parties or by the negligence of any person or any other cause or causes. I (we) certify and represent that the dog entered is not a hazard to person or other dogs. This entry is submitted for acceptance of the forgoing representations and agreements.

SIGNATURE of owner or his agent
duly authorized to make this entry _____

Please separate the entries before submitting to FTS.

OFFICIAL AMERICAN SIGHTHOUND FIELD ASSOCIATION ENTRY FORM

CALIFORNIA COURSING ASSOCIATION

SUNDAY, SEPT. 23, 2018

Early entries close on Sept. 20, 2018 at 8pm at FTS' residence

Early entries: \$20 1st hound, \$17 2nd hound; Late Fee: \$25

Make checks payable in US funds to California Coursing Association

JENNIFER GYSLER, FTS, 2749 Ophelia Ct., Simi Valley, CA 93036

Fee Paid _____ The Field Secretary cannot accept conditional, unsigned, incomplete or unpaid entries; please check your completed entry carefully.

Breed: SW	Call Name:	
Registered Name of Hound:		
Stake: <input type="checkbox"/> Open <input type="checkbox"/> FCH <input type="checkbox"/> Veteran <input type="checkbox"/> Single <input type="checkbox"/> Limited	Additional Stakes <input type="checkbox"/> Kennel <input type="checkbox"/> Breeder <input type="checkbox"/> Bench	
Registration Number: (please write in registering body before number)		
<input type="checkbox"/> If possible, please separate my hounds	Date of Birth:	Sex: <input type="checkbox"/> Dog <input type="checkbox"/> Bitch
Name of actual owner(s):		
Address:	Phone:	
City:	State:	Zip:
E-mail (Optional)	(Optional) Region of Residence:	
Emergency Contact Name and Phone (Optional)		
<input type="checkbox"/> Check if this is the first ASFA trial for this hound. Attach a Hound Certification or waiver if entered in Open, Veterans, Limited. <input type="checkbox"/> Check if this is a first-time entry, a copy of the official Registration of this hound must accompany this entry unless NGA. <input type="checkbox"/> Check if any information has changed since the last ASFA trial entry. Regarding _____ <input type="checkbox"/> Check if this hound has been dismissed within the last 6 trials entered. Must be marked in order to qualify for a "clean" trial requirement.		

I CERTIFY that I am the actual owner of this dog, or that I am the duly authorized agent of the actual owner whose name I have entered above. In consideration of the acceptance of this entry and the opportunity to have this dog judged and to win prize money, ribbons, or trophies, I (we) agree to abide by the rules and regulations of the American Sighthound Field Association in effect at the time of this lure field trial, and by any additional rules and regulations appearing in the premium list for this lure field trial. I (we) agree that the club holding this lure field trial has the right to refuse this entry for cause, which the club shall deem to be sufficient. I (we) agree to hold this club, its members, directors, governors, officers, agents or other functionaries, any employees of the aforementioned parties and the owner(s) of the trial premises or grounds harmless from any claim for loss or injury which may be alleged to have been caused directly or indirectly to any person or thing by the act of this dog while in or upon the lure field trial premises or grounds or near any entrance thereto and I (we) personally assume all responsibility and liability for any such claim, and I (we) further agree to hold the aforementioned parties harmless from any claim loss of this dog by disappearance, theft damage or injury be caused or alleged to be caused by the negligence of the club or any of the aforementioned parties or by the negligence of any person or any other cause or causes. I (we) certify and represent that the dog entered is not a hazard to person or other dogs. This entry is submitted for acceptance of the forgoing representations and agreements.

SIGNATURE of owner or his agent
duly authorized to make this entry _____

Please separate the entries before submitting to FTS.

**AMERICAN SIGHTHOUND FIELD ASSOCIATION
HOUND CERTIFICATION**

Rule effective October 1, 1994: Ch. V, Sec. 4 (a) OPEN STAKE: *To be eligible to enter the open stake, a hound must have been certified by a licensed judge within the year preceding the closing date for the entry or have previously competed in the Open Stake. This eligibility requirement also applies to a hound entered in the Limited or Veteran Stake, which has not competed in Open previously. Please complete this portion of this form and attach it to the entry form for the hound's first entry, including an entry for a Fun Trial.*

Registered Name of Hound: _____
 Registration Number: _____ Breed: _____
 Registered Owner's Name: _____

I hereby certify that on (date) _____, the above named hound completed a lure course of at least 500 yards, running with another hound of the same breed (or another breed with a similar running style). During the course the above named hound showed no inclination to interfere with the other hound. I further certify that I am a licensed judge for the ASFA.

Name of Licensed Judge: _____
 Signature: _____ Date: _____

I hereby certify that the hound running in the certification course is the hound identified above and that information provided on this form is true and correct.

Signature: _____ Date: _____
 Owner or Authorized Agent of Hound

This certification form must be attached to the entry form the first time this hound is entered in an open, limited, or veteran stake. Any hound entered in open, limited, or veteran (as a first time entered hound), which has not been certified, shall be declared ineligible by the records coordinator and shall forfeit any points and placements awarded.

PLEASE RETAIN A COPY FOR YOUR RECORDS.

**AMERICAN SIGHTHOUND FIELD ASSOCIATION
HOUND CERTIFICATION WAIVER**

Waiver of Requirement: *This requirement will be waived for a hound that has earned a lure coursing or racing title from another recognized organization, if such title requires competition, and if a waiver for such title has been approved by the ASFA, or a CKC Hound Certification Form. If your hound qualifies for a waiver, complete this portion of this form and attach it to your entry form. Proof of waivers must accompany this certification form.*

Registered Name of Hound: _____
 Registration Number: _____ Breed: _____
 Registered Owner's Name: _____

CKC:	FCH	FCHX	CWA:	ARX	TRP	SRA	DPC	
AKC:	QC	SC	FC	LGRA:	GRC	NAWRA:	RCH	SR
WRA:	CR	WRCH	NOTRA:	ORC	OTR	SORC	SOR	

Hound Certification previously submitted.

I hereby certify that the hound identified above has completed the requirements for the title indicated above (or that the required Certification was previously submitted) and that the information provided on this form is true and correct.

Signature: _____ Date: _____
 Owner or Authorized Agent of Hound

**AMERICAN SIGHTHOUND FIELD ASSOCIATION
HOUND CERTIFICATION**

Rule effective October 1, 1994: Ch. V, Sec. 4 (a) OPEN STAKE: *To be eligible to enter the open stake, a hound must have been certified by a licensed judge within the year preceding the closing date for the entry or have previously competed in the Open Stake. This eligibility requirement also applies to a hound entered in the Limited or Veteran Stake, which has not competed in Open previously. Please complete this portion of this form and attach it to the entry form for the hound's first entry, including an entry for a Fun Trial.*

Registered Name of Hound: _____
 Registration Number: _____ Breed: _____
 Registered Owner's Name: _____

I hereby certify that on (date) _____, the above named hound completed a lure course of at least 500 yards, running with another hound of the same breed (or another breed with a similar running style). During the course the above named hound showed no inclination to interfere with the other hound. I further certify that I am a licensed judge for the ASFA.

Name of Licensed Judge: _____
 Signature: _____ Date: _____

I hereby certify that the hound running in the certification course is the hound identified above and that information provided on this form is true and correct.

Signature: _____ Date: _____
 Owner or Authorized Agent of Hound

This certification form must be attached to the entry form the first time this hound is entered in an open, limited, or veteran stake. Any hound entered in open, limited, or veteran (as a first time entered hound), which has not been certified, shall be declared ineligible by the records coordinator and shall forfeit any points and placements awarded.

PLEASE RETAIN A COPY FOR YOUR RECORDS.

**AMERICAN SIGHTHOUND FIELD ASSOCIATION
HOUND CERTIFICATION WAIVER**

Waiver of Requirement: *This requirement will be waived for a hound that has earned a lure coursing or racing title from another recognized organization, if such title requires competition, and if a waiver for such title has been approved by the ASFA, or a CKC Hound Certification Form. If your hound qualifies for a waiver, complete this portion of this form and attach it to your entry form. Proof of waivers must accompany this certification form.*

Registered Name of Hound: _____
 Registration Number: _____ Breed: _____
 Registered Owner's Name: _____

CKC:	FCH	FCHX	CWA:	ARX	TRP	SRA	DPC	
AKC:	QC	SC	FC	LGRA:	GRC	NAWRA:	RCH	SR
WRA:	CR	WRCH	NOTRA:	ORC	OTR	SORC	SOR	

Hound Certification previously submitted.

I hereby certify that the hound identified above has completed the requirements for the title indicated above (or that the required Certification was previously submitted) and that the information provided on this form is true and correct.

Signature: _____ Date: _____
 Owner or Authorized Agent of Hound