

## PREMIUM LIST

Early entries close Thursday, Sept. 20, 2018 at 8 pm  
Send entries to 2749 Ophelia Court, Simi Valley, CA  
93063 Day-of-event entries close at 8:30 am on respective  
dates **Incomplete, unsigned, conditional or unpaid entries will not  
be accepted.**



## ALL SIGHTHOUND AKC LURE COURSING TESTS AND TRIALS

CCA IS LICENSED BY THE AKC

**SATURDAY, SEPT. 22 2018**

Event #2018251405

**SUNDAY, SEPT. 23, 2018**

Event #2018251406

**MONTE VISTA MIDDLE SCHOOL  
888 LANTANA , CAMARILLO, CA**

Trial Early Entry Fees	\$20 for first hound \$17 for additional hounds, same owner
Test Early Entry Fees	\$15 per hound
Day-of-Event Fee	\$25 per hound, Test or Trial



Permission has been granted by The American Kennel Club for the holding of this event under American Kennel Club Rules and Regulations.

### ORANGE COAST RHODESIAN RIDGEBACK CLUB

Jennifer Gysler

2749 Ophelia Court

Simi Valley, CA

93063

FIRST CLASS MAIL

DATED MATERIAL

[SOCALCOURSING.ORG](http://SOCALCOURSING.ORG)



## CALIFORNIA COURSING ASSOCIATION

### OFFICERS

President: John Skoglund Vice President: Sue Smith  
Secretary: Jennifer Gysler Treasurer: Scott Pack

#### Board of

Directors: Linda D'Antonio, Jane Taylor, Jennie Skoglund, Anne Pack, H.Smith

### FIELD COMMITTEE

Field Chairman: Scott Pack. . . . . 805-698-3210  
419 N. Palm, Santa Paula, CA  
Field Secretary: Jennifer Gysler . . . . . 818-400-4812  
2749 Ophelia Court, Simi Valley, CA 93063  
[jennifergysler@gmail.com](mailto:jennifergysler@gmail.com)  
Lure Operators: J.Dannenbring, ScottPack, Hunter Smith, Philip McClesky, R.Newman

### JUDGES AND ASSIGNMENTS

**Darci Kunard, #98250, Commerce, CA**

**John Skoglund, #101119, Garden Grove, CA**

SATURDAY 9/22/18	JC/QC	A	B	B	C	G	I	I	I	P	P	R	S	S	W	FSS	TGS
		A	A	O			B	W	G		P	P	A	D			
Darci Kunard		X	X	X	X	X	X	X	X		X	X	X	X	X	X	X
John Skoglund	X	X	X	X	X	X	X	X		X	X	X	X	X	X		

SUNDAY 9/23/18	JC/QC	A	B	B	C	G	I	I	I	P	P	R	S	S	W	FSS	TGS
		A	A	O			B	W	G		P	P	A	D			
Darci Kunard	X	X	X	X	X	X	X		X				X		X		
John Skoglund							X	X		X	X	X	X	X	X	X	X

### EARLY ENTRY FEES AND PAYMENTS

MAIL ENTRIES to the Field Secretary's address above and make checks payable to "CCA". FAX ENTRIES will not be accepted. E-MAIL ENTRIES will be accepted provided the Field Secretary receives payment before 8:00 pm on Thursday, September 20, 2018 and the entry form is signed. **If paying by PayPal, send payment to [socalcoursing@gmail.com](mailto:socalcoursing@gmail.com) only. Do not defer the pay pal fees to the club or your entry will be rejected.**

**TIMES: 8:30am - QC's; 8:30am - Trial; 2:00pm - JC's**

**TRIAL HOURS:** 7:00 am (facility opens) until completion

**ROLL CALL:** 8:30am for QC Tests and Trial; 2pm for JC Tests

*All exhibitors must be present for Roll Call.*

**INSPECTION:** Immediately follows Roll Call with early Inspection available

**DRAW:** Immediately follows Inspection

## CALIFORNIA COURSING ASSOCIATION

### ELIGIBLE BREEDS

Only purebred Afghan Hounds, Azawakhs\*, Basenjis, Borzoi, Cirnechi dell'Etna, Greyhounds, Ibizan Hounds, Irish Wolfhounds, Italian Greyhounds, Norrbottenspets\*, Peruvian Inca Orchid\*, Pharaoh Hounds, Portuguese Podengos\*, Portuguese Podengo Pequenos, Rhodesian Ridgebacks, Salukis, Scottish Deerhounds, Sloughis\*, Thai Ridgebacks\* and Whippets that are one year of age or older and have been registered with the American Kennel Club, the AKC Foundation Stock Service, an AKC recognized foreign registry or that have been granted an Purebred Alternative Listing (PAL/ILP) may be entered. FSS breeds are denoted with an asterisk.

### LURE COURSING TEST

**JC TEST RUNS:** Open to all hounds of an eligible breed. A hound, at least 12 months of age, running alone shall receive a certification from a Judge on one date and a second certification from a different Judge at a later date, stating that the hound completed a 600 yard course with a minimum of four (4) turns. The hound must complete the course with enthusiasm and without interruption.

**QC TEST RUNS:** Open to all hounds of an eligible breed. A hound at least 12 months of age (Qualifying Hound) running with another hound of the same breed or another breed with a similar running style (Partner Hound) shall receive certification from a licensed judge, stating that the hound completed a 600 yard course with a minimum of four (4) turns. The hound must complete the course with enthusiasm and without interruption. **The handler presenting the Qualifying Hound shall be responsible for providing the Partner Hound for the test. It is recommended that every Qualifying Hound practice with other hounds prior to being presented for a QC test.**

### LURE COURSING TRIAL

**OPEN STAKE:** Open to hounds that have obtained an AKC Qualified Courser Certificate, an ASFA Field Champion title, or a CKC Field Champion title. Hounds that have earned an AKC Field Champion title are not eligible to enter the Open Stake.

**SPECIAL STAKE:** Open to hounds that have earned their AKC Field Champion title.

**OPEN VETERAN STAKE:** Open to hounds that are eligible to enter the Open or Special Stakes and have reached 6 years of age on the day of the trial, except Irish Wolfhounds at 5 years of age, and Afghan Hounds, Rhodesian Ridgebacks, Salukis and Whippets at 7 years of age.

**SINGLE STAKE:** Open to hounds including those disqualified to run in other stakes.

*Portuguese Podengo Pequenos, and FSS breeds are ineligible to compete for BIF.*

### RIBBONS AND TROPHIES

<b>1<sup>st</sup> place:</b>	<b>2<sup>nd</sup> place:</b>	<b>3<sup>rd</sup> place:</b>	<b>4<sup>th</sup> place:</b>	<b>5<sup>th</sup> place:</b>
Blue ribbon	Red ribbon	Yellow ribbon	White ribbon	Pink ribbon

**Best of Breed:** Purple and Gold rosette

**Best in Field:** Red, White and Blue rosette

**New Field Champion:** Medal given by SoCal Coursing

## CALIFORNIA COURSING ASSOCIATION

### ENTRY INFORMATION

1. Hounds not present at the time of roll call will be scratched after a 5 minute grace period.
2. Each entry will be examined at inspection for breed disqualifications.
3. Bitches in season, hounds with breed disqualifications (except for the Single Stake) and lame hounds will be excused and have their entry fees refunded.
4. Spayed and neutered hounds, without breed disqualifications, may be entered.
5. Monorchid and cryptorchid hounds are ineligible to participate.

### OPERATIONAL INFORMATION

1. All hounds will run twice, in trios, if possible, or braces unless excused, dismissed or disqualified.
2. Each course will be reversed for the final runs while the Best of Breed and Best in Field running directions are determined by the judges.
3. Gas powered continuous loop lure machines will be used. The lures will consist of plastic strips. Backup equipment will be available.

### GENERAL INFORMATION

1. Please bring your own food, shade and water.
2. A restroom will be available.
3. No one, except Field Committee members, will be allowed on the field without the expressed permission of the Field Committee.
4. A \$5 fine will be assessed for loose hounds during courses in progress.
5. Anyone failing to clean up their dogs' waste will be excused from the field for the day.
6. Anyone exhibiting unsportsmanlike conduct will be excused from the field for the day.
7. CCA assumes no liability for injury to any person or dog before, during or after the Tests and Trials.

### SOCAL CUP QUALIFYING EVENTS

For any hound that enters these trials, they will accumulate SoCal points based on the number of dogs defeated within a particular sighthound breed. The dogs defeated are calculated on cumulative score without regard to the stake entered (i.e. open, special, veteran). Of the 14 scheduled trials, your hound must have minimally competed in 8 of them to attain eligibility into the SoCal Cup final in December.

**\*\*\*No peanuts or peanut products are allowed on school grounds.\*\*\***

**CCA DOES NOT AGREE TO ARBITRATE CLAIMS as set forth in the AKC entry form.**

## CALIFORNIA COURSING ASSOCIATION

### DIRECTIONS

From the North: Take the 101 Freeway, South, exit Las Posas Drive. Turn left onto S. Las Posas Drive, right onto Ponderosa Drive, turn left onto Lantana. School is located on the right, 888 Lantana, Camarillo.

From the South: Take the 101 Freeway, North, exit Carmen Drive. Turn right onto Carmen Drive, turn left onto Ponderosa Drive, turn right onto Lantana. School is located on the right, 888 Lantana, Camarillo.

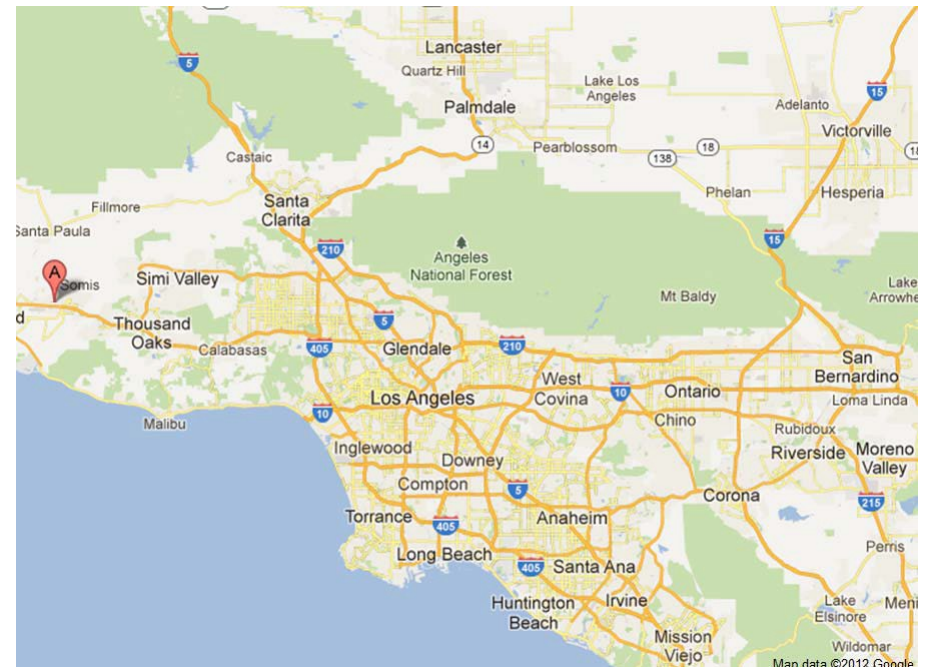

### 2018 SoCal Cup Qualifying Trials

1st Weekend	CCA	January 13-14	2 trials
2nd Weekend	OCRRC	February 17-18	2 trials
3rd Weekend	CCA	March 24-25	2 trials
4th Weekend	SCIHC	May 12-13	2 trials
5th Weekend	CCA	September 23-24	2 trials
6th Weekend	SASC	October 13-14	2 trials
7th Weekend	SCIHC	December 14-15	2 trials
SoCal Cup Final		December 16	



## CALIFORNIA COURSING ASSOCIATION

### PRACTICE

Will be available both Saturday and Sunday if weather, equipment and daylight permit. Practice is \$2 per dog/run. The exact time they will take place depends on the flow of the Trial.



### VETERINARIAN

**Veterinary Medical and Surgery Group (Open 24/7)**.....805-339-2290  
2199 Sperry Avenue, Ventura, CA 93003

Head south on Lantana St. toward E. Ponderosa Dr. Turn right on E. Ponderosa Drive. Turn left onto Las Posas Rd., Take ramp right to US 101 North. Exit Victoria Avenue, turn left, go under the freeway, turn right onto Valentine Rd., turn right onto Sperry. Vet Hospital is on the right.

### HOSPITAL

St. John's Pleasant Valley Hospital ..... 805-389-5800  
2309 Antonio Avenue, Camarillo, CA 93010  
Head south on Lantana towards E. Ponderosa Drive for .1 miles. Turn left onto E. Ponderosa Drive for 2.8 miles; turn right onto Antonio Drive for .2 miles.

### MOTELS

Motel 6	Days Inn	La Quinta Inn & Suites
805-388-3467	805-482-0671	805-658-6200
1641 E. Daily Drive, Camarillo, CA	165 Daily Drive, Camarillo, CA	5818 Valentine Rd., Ventura, CA.

### CAMPING

Overnight camping is not permitted in the school parking lot, but RV's are welcome for daytime use

Ventura Beach RV Resort ..... 805-643-9137  
800 W. Main St., Ventura, CA 93001 [venturabeachrvpark@yahoo.com](mailto:venturabeachrvpark@yahoo.com)

**CCA reserves the right to alter course plans as necessary.**

## CALIFORNIA COURSING ASSOCIATION

### FIELD AND COURSE PLANS

Average High: 84°

Field Surface: Mowed grass field

Fencing: Fully fenced with chain link

### SATURDAY – 750 YARDS

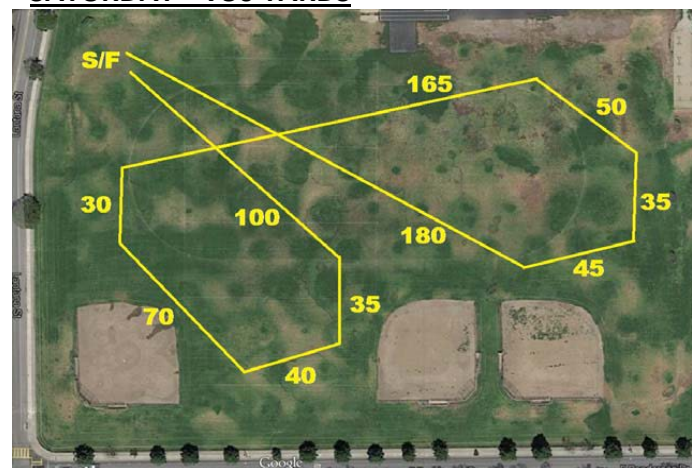

### SUNDAY – 790 YARDS



# OFFICIAL AMERICAN KENNEL CLUB LURE COURSING ENTRY FORM

Club: <b>CALIFORNIA COURSING ASSOCIATION</b>		Date: <b>SAT 9/22/18</b>		Event #: <b>2018251405</b>	
Location: <b>Camarillo, CA</b>		Event type (test or trial) <input type="checkbox"/> Test <input type="checkbox"/> Trial			
Stakes: <input type="checkbox"/> JC <input type="checkbox"/> QC <input type="checkbox"/> Open <input type="checkbox"/> Special <input type="checkbox"/> Veteran <input type="checkbox"/> Single		Breed:		I enclose entry fees in the amount of: \$	
Breeder:		AKC # <input type="checkbox"/>	PAL # <input type="checkbox"/>	Foreign # & List Country: <input type="checkbox"/>	Date of Birth:
Call Name of Dog:		Registration #:			Sex:
Full Name of Dog:					
Sire:					
Dam:					
Actual Owner(s):					
Owner's Address:					
City:			State:	Zip Code:	
Name of Owner's Agent/Handler (if any) at Trial:					
<input type="checkbox"/> Please Separate My Entries.		<input type="checkbox"/> Hound Dismissed Within the Last 6 Trials.			
AKC Rules, Regulations, Policies and Guidelines are available on the American Kennel Club website: <a href="http://www.akc.org">www.akc.org</a> <b>AGREEMENT</b> I CERTIFY that I am the actual owner of this dog, or that I am the duly authorized agent of the actual owner whose name I have entered above. In consideration of the acceptance of this entry, I (we agree to abide by the rules and regulation of The American Kennel Club in effect at the time of this trial, and by the rules and regulations appearing in the premium list for this trial, and entry for. I (we) certify and represent that the dog entered in not a hazard to persons or other dogs. The entry is submitted for acceptance on the foregoing representation and Agreement. I (we) agree that the club holding this event has the right to refuse this entry for cause which the club shall deem sufficient. In consideration of the acceptance of this entry and the holding of this event and of the opportunity to have the dog judged an to win prize money, ribbons, or trophies, I (we) agree to hold the AKC, the event giving club, their members, directors, governors, officers, agents superintendents or event secretary ant the owner or lessor of the premises and any provider of services that are necessary to hold this event and any employees or volunteers of the aforementioned parties, and any AKC approved judge, judging at this event, harmless from any claim for loss or injury which may me alleged to have been caused directly or indirectly to any person or thing by the act of this dog while in or about the event premises or grounds or near any entrance thereto, and I (we) person all assume all responsibility and liability for any such claim; and I (we) further agree to hold the aforementioned parties harmless from any claim for loss, injury or damage to this dog. Additionally, I (we) hereby assume the sole responsibility for and agree to indemnify, defend and save the aforementioned parties harmless from any and all loss and expense (including legal fees) by reason of the liability imposed by law upon any of the aforementioned parties for damage because of bodily injuries, including death at any time resulting therefrom, sustained by any person or persons, including myself (ourselves) or on account of damage to property, arising out of or in consequence of my (our) participation in this event, however such, injuries death or property damage may be caused, and whether or not the same may have been cause or may be alleged to have been cause by the negligence of the aforementioned parties or any of their employees, agents, or any other persons. I (WE) AGREE THAT ANY CAUSE OF ACTION, CONTROVERSY OR CLAIM ARISING OUT OF OR RELATED TO THE ENTRY, EXHIBITION OR ATTENDANCE AT THE EVENT BETWEEN THE AKC AND MYSELF (OURSELVES) OR AS TO THE CONTRUCTION, INTERPRETATION AND EFFECT OF THIS AGREEMENT SHALL BE SETTLED BY ARBITRATION PURSUANT TO THE APPLICABLE RULES OF THE AMERICAN ARBITRATION ASSOCIATION, HOWEVER, PRIOR TO ARBITRATION ALL APPLCABLE AKC BYLAWS, RULES, REGUALTIONS AND PROCEDURES MUST FIRST BE FOLLOWED AS SET FORTH IN THE AKC CHARTER AND BYLAWS, RULES, REGULATIONS, PUBLISHED POLICIES AND GUIDELINES.					
Signature of owner or his agent duly authorized to make this entry _____					
Telephone:			Email address:		

# OFFICIAL AMERICAN KENNEL CLUB LURE COURSING ENTRY FORM

Club: <b>CALIFORNIA COURSING ASSOCIATION</b>		Date: <b>SUN 9/23/18</b>		Event #: <b>2018251406</b>	
Location: <b>Camarillo, CA</b>		Event type (test or trial) <input type="checkbox"/> Test <input type="checkbox"/> Trial			
Stakes: <input type="checkbox"/> JC <input type="checkbox"/> QC <input type="checkbox"/> Open <input type="checkbox"/> Special <input type="checkbox"/> Veteran <input type="checkbox"/> Single		Breed:		I enclose entry fees in the amount of: \$	
Breeder:		AKC # <input type="checkbox"/>	PAL # <input type="checkbox"/>	Foreign # & List Country: <input type="checkbox"/>	Date of Birth:
Call Name of Dog:		Registration #:			Sex:
Full Name of Dog:					
Sire:					
Dam:					
Actual Owner(s):					
Owner's Address:					
City:			State:	Zip Code:	
Name of Owner's Agent/Handler (if any) at Trial:					
<input type="checkbox"/> Please Separate My Entries.		<input type="checkbox"/> Hound Dismissed Within the Last 6 Trials.			
AKC Rules, Regulations, Policies and Guidelines are available on the American Kennel Club website: <a href="http://www.akc.org">www.akc.org</a> <b>AGREEMENT</b> I CERTIFY that I am the actual owner of this dog, or that I am the duly authorized agent of the actual owner whose name I have entered above. In consideration of the acceptance of this entry, I (we agree to abide by the rules and regulation of The American Kennel Club in effect at the time of this trial, and by the rules and regulations appearing in the premium list for this trial, and entry for. I (we) certify and represent that the dog entered in not a hazard to persons or other dogs. The entry is submitted for acceptance on the foregoing representation and Agreement. I (we) agree that the club holding this event has the right to refuse this entry for cause which the club shall deem sufficient. In consideration of the acceptance of this entry and the holding of this event and of the opportunity to have the dog judged an to win prize money, ribbons, or trophies, I (we) agree to hold the AKC, the event giving club, their members, directors, governors, officers, agents superintendents or event secretary ant the owner or lessor of the premises and any provider of services that are necessary to hold this event and any employees or volunteers of the aforementioned parties, and any AKC approved judge, judging at this event, harmless from any claim for loss or injury which may me alleged to have been caused directly or indirectly to any person or thing by the act of this dog while in or about the event premises or grounds or near any entrance thereto, and I (we) person all assume all responsibility and liability for any such claim; and I (we) further agree to hold the aforementioned parties harmless from any claim for loss, injury or damage to this dog. Additionally, I (we) hereby assume the sole responsibility for and agree to indemnify, defend and save the aforementioned parties harmless from any and all loss and expense (including legal fees) by reason of the liability imposed by law upon any of the aforementioned parties for damage because of bodily injuries, including death at any time resulting therefrom, sustained by any person or persons, including myself (ourselves) or on account of damage to property, arising out of or in consequence of my (our) participation in this event, however such, injuries death or property damage may be caused, and whether or not the same may have been cause or may be alleged to have been cause by the negligence of the aforementioned parties or any of their employees, agents, or any other persons. I (WE) AGREE THAT ANY CAUSE OF ACTION, CONTROVERSY OR CLAIM ARISING OUT OF OR RELATED TO THE ENTRY, EXHIBITION OR ATTENDANCE AT THE EVENT BETWEEN THE AKC AND MYSELF (OURSELVES) OR AS TO THE CONTRUCTION, INTERPRETATION AND EFFECT OF THIS AGREEMENT SHALL BE SETTLED BY ARBITRATION PURSUANT TO THE APPLICABLE RULES OF THE AMERICAN ARBITRATION ASSOCIATION, HOWEVER, PRIOR TO ARBITRATION ALL APPLCABLE AKC BYLAWS, RULES, REGUALTIONS AND PROCEDURES MUST FIRST BE FOLLOWED AS SET FORTH IN THE AKC CHARTER AND BYLAWS, RULES, REGULATIONS, PUBLISHED POLICIES AND GUIDELINES.					
Signature of owner or his agent duly authorized to make this entry _____					
Telephone:			Email address:		